Take the A Train
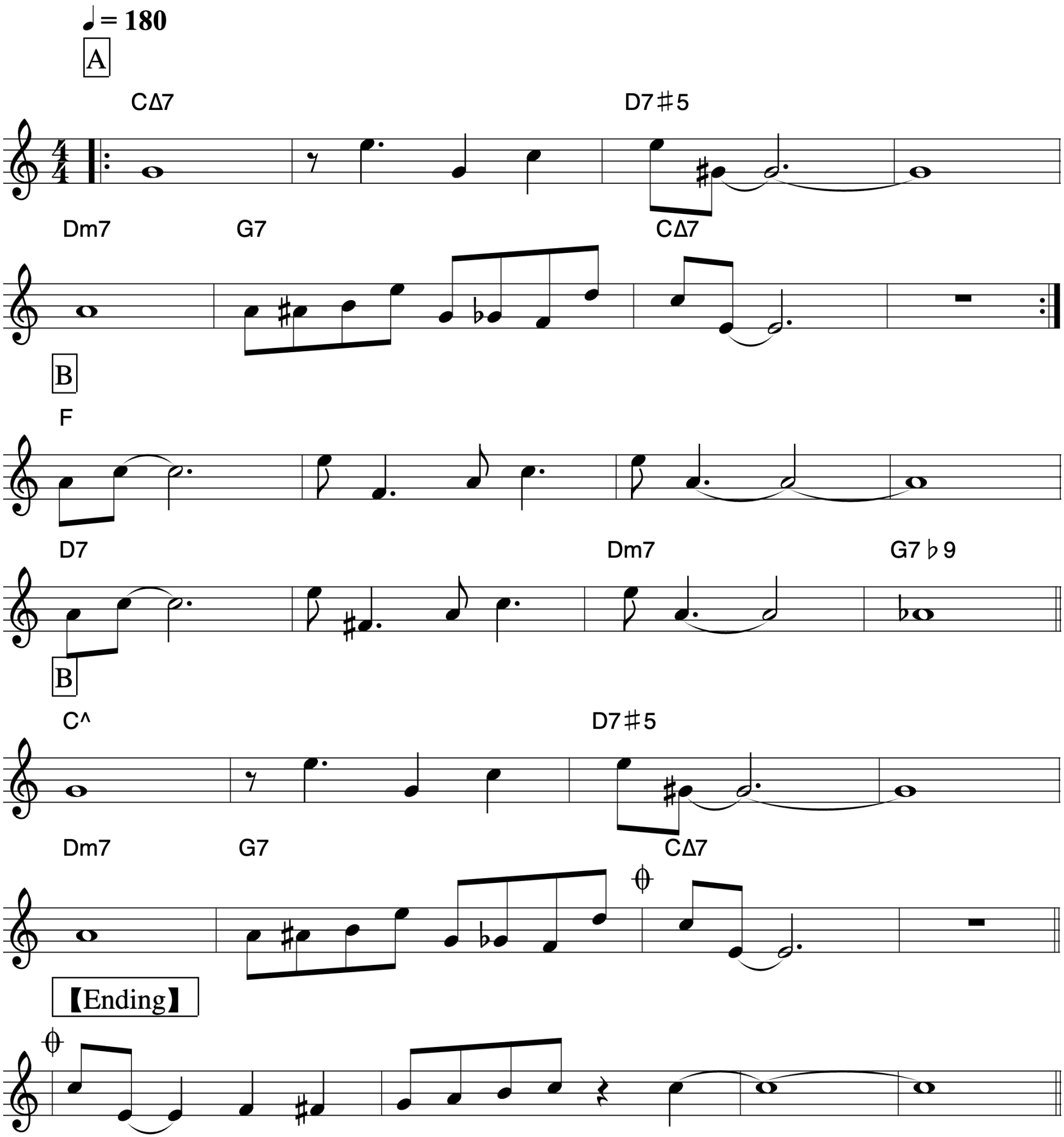
Duke Ellington